The Horse

[Composer]

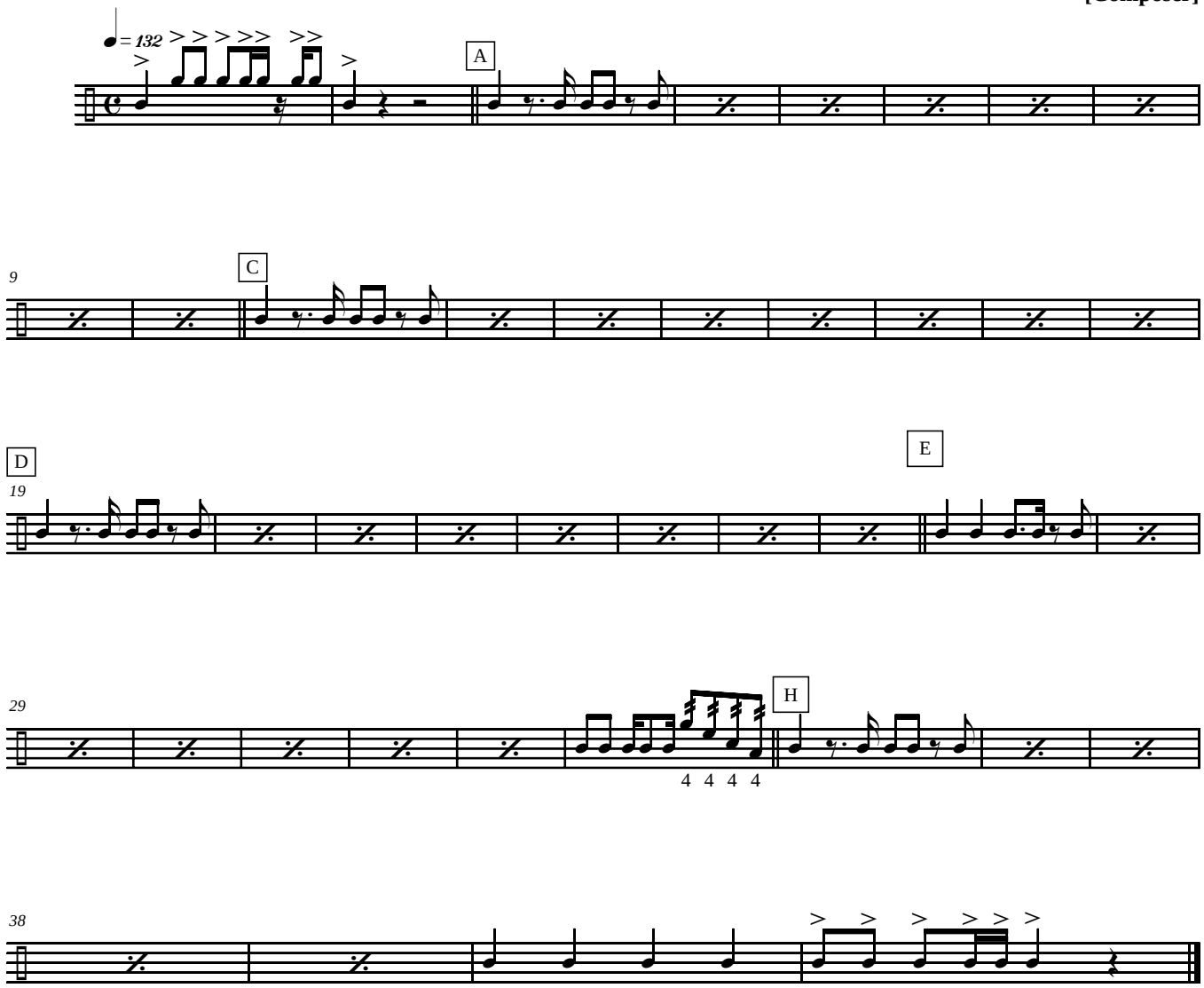

HOLD

stick clicks